

PROJECT NAME:
 PLAN OF PROPOSED (G+8) NINE STORIED RESIDENTIAL BUILDING (BLOCK-01) OF SHRI. RAMPRASAD ADHIKARI, S/O MR. PARIMAL ADHIKARI, (DEVELOPED BY SHREE BUILDERS) L.R. PLOT NO-208,209,210, L.R. KHATIAN NO-2219,907, J.L.NO-210,MOUZA-SANBANDA, P.S-BANKURA, DIST-BANKURA.WEST BENGAL-722180,

SCHEDULE OF DOOR & WINDOW:-

| MARK | SIZE | DESCRIPTION |
|------|-----------|-----------------------------|
| D1 | 1000X2100 | FULLY PNL |
| D2 | 900X2100 | FULLY PNL |
| D3 | 750X2100 | FULLY PNL |
| W | 1800X1200 | SLIDING WINDOW |
| W1 | 1500X1200 | SLIDING WINDOW |
| W2 | 1200X1200 | SLIDING WINDOW |
| W3 | 1000X1200 | SLIDING WINDOW |
| V3 | | VENTILATION FOR STAIR CASE. |
| V4 | 600X450 | UPVC MOVABLE VENTILATOR |

- *** NOTES :-**
- ALL DIMENSIONS ARE IN M.M. AND ALL LEVEL ARE IN M.
 - WRITTEN DIMENSIONS MUST BE FOLLOWED
 - ALL EXTERNAL WALLS 250TH. & INTERNAL WALLS 125THK. UNLESS OTHERWISE MENTIONED.
 - ALL MASONRY WORKS ARE BOUNDED BY CEMENT MORTAR (1:6) & (1:4).
 - EXTERNAL PLASTER IS 25THK. & INTERNAL PLASTER IS 12MM.THK.
 - ALL CONC. GRADE IS M25 & AND GRADE OF STEEL FE-500
 - 250THK. BRICK WORK IN 1:6 MORTAR
 - 125THK. & 75THK. BRICK WORK IN 1:4 MORTAR
 - 150 WIDE SURFACE DRAIN SHOULD BE PROVIDED ALL ROUND THE BUILDING.
 - 25% OF THE BUILDING TO BE CONSTRUCTED USING FLY-ASH BRICKS

AREA CALCULATION:-

| LAND AREA | PLINTH AREA | |
|---------------|---------------|--------------|
| | FLOOR | AREA |
| 849.82 SQ. M. | GROUND FLOOR | 445.96 SQ.M. |
| | FIRST FLOOR | 474.93 SQ.M. |
| | SECOND FLOOR | 474.93 SQ.M. |
| | THIRD FLOOR | 474.93 SQ.M. |
| | FORTH FLOOR | 474.93 SQ.M. |
| | FIFTH FLOOR | 474.93 SQ.M. |
| | SIXTH FLOOR | 474.93 SQ.M. |
| | SEVENTH FLOOR | 474.93 SQ.M. |
| | EIGHT FLOOR | 474.93 SQ.M. |
| TOTAL | 4245.40 SQ.M. | |

* NO. OF FLATS = 47
 * NO. OF CAR PARKING = 36

OFFICE USED:-

[Signature]
 Assistant Engineer
 (R & R.D.)
 Bankura Zilla Parishad

[Signature]
 District Engineer
 Bankura Zilla Parishad

TITLE:
 *FRONT SIDE ELEVATION

DRAWN BY:

CHECKED BY:

SCALE: 1:100.
REV.-00 **DATE:** 27.07.2022

SHEET NO:
 GIDS/BANKURA/BLOCK-01/-01/06

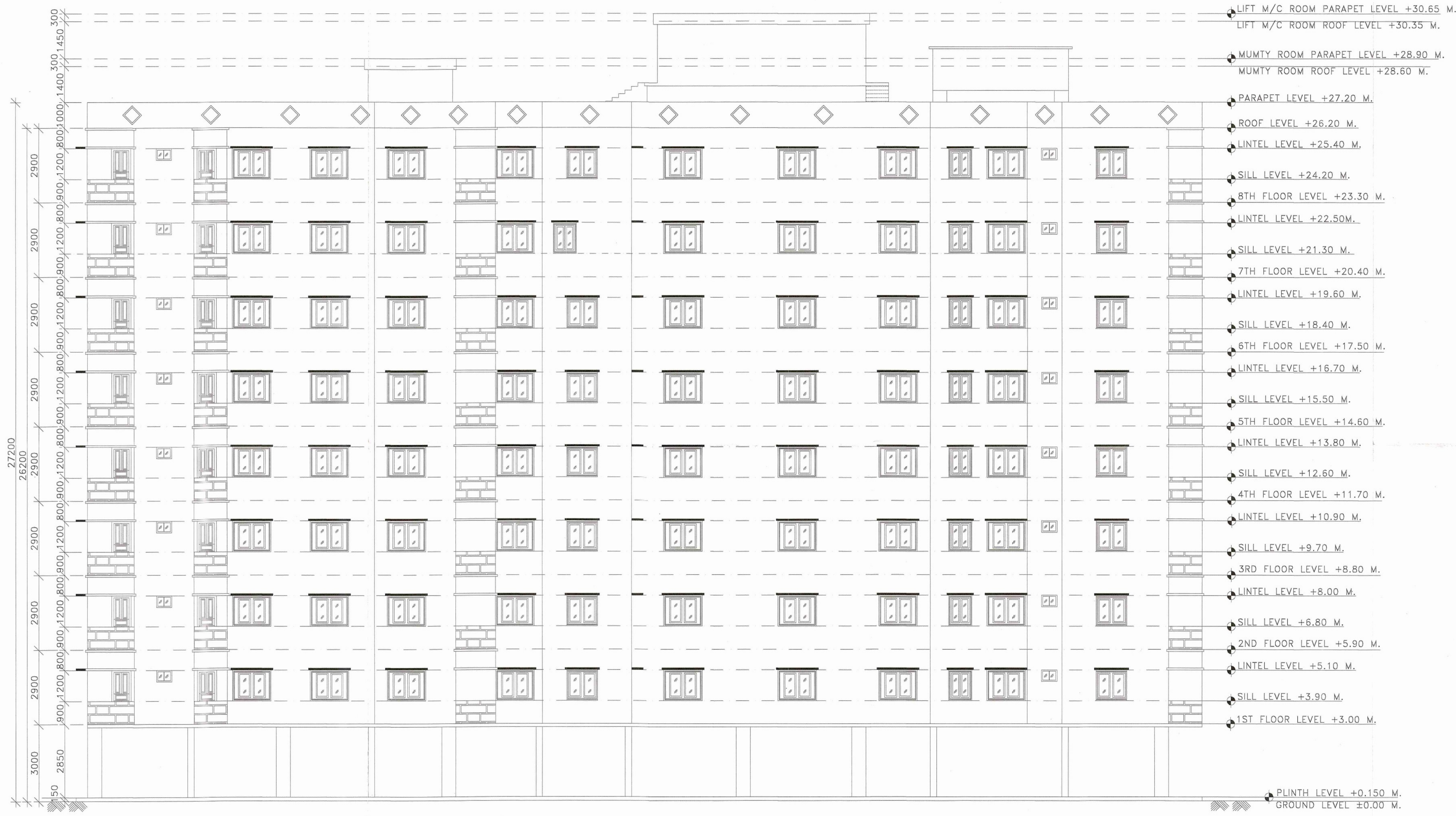

(A) FRONT SIDE ELEVATION
 SCALE: 1:100

| | | | | |
|--|--|--|--|------------------|
| SIGNATURE OF ARCHITECT: <i>[Signature]</i> VAISHNANATHAN ARCHITECT CONSULTING ARCHITECT CA/12018/101108 | SIGNATURE OF STRUCTURAL ENGINEER: <i>[Signature]</i> MANOJ K. MAITY Structural Engineer Lic. No. - L.B.P.M/163AMC-DMC/BD/165 DCE, B-TECH | SIGNATURE OF GEO TECHNICAL ENGINEER: <i>[Signature]</i> MANOJ K. MAITY Civil / Geotechnical Engineer Lic. No. - L.B.P.M/162AMC-DMC/BD/165 G.P. S. Durgam | SIGNATURE OF DEVELOPER/OWNER: <i>[Signature]</i> SHREE BUILDERS Kuntal Bhattacharjee Partners | DRAWN BY: |
|--|--|--|--|------------------|